

FARRIS, HANSEN, & ASSOCIATES, INC.
ENGINEERING, ARCHITECTURE, SURVEYING
7 RIDGWAY COURT — P.O. BOX 437, ELKHORN, WISCONSIN, 53121
PHONE: (262) 723-2098 FAX: (262) 723-5886
PLAT OF SURVEY

LOT 79 OF COUNTRY CLUB ESTATES UNIT 2
LOCATED IN SECTIONS 14 & 23, TOWN 1 NORTH, RANGE 16 EAST,
VILLAGE OF FONTANA — ON — GENEVA LAKE, WALWORTH COUNTY, WISCONSIN

— WORK ORDERED BY —
BOB RAULAND / RAULAND AGENCY
P.O. BOX 159
WALWORTH, WI 53184

- = FOUND IRON REBAR STAKE
- = FOUND IRON PIPE STAKE
- ⊠ = FOUND CONCRETE MONUMENT
- = POWER POLE
- (XXX) = RECORDED AS

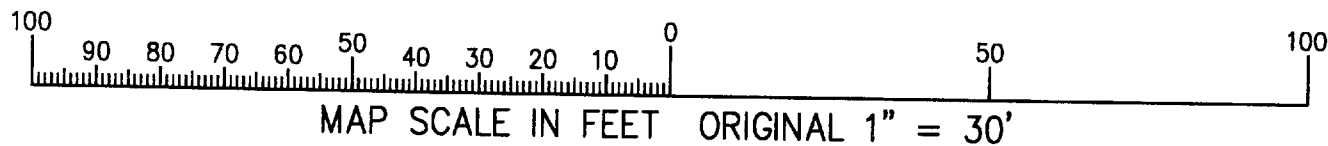
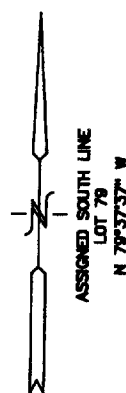
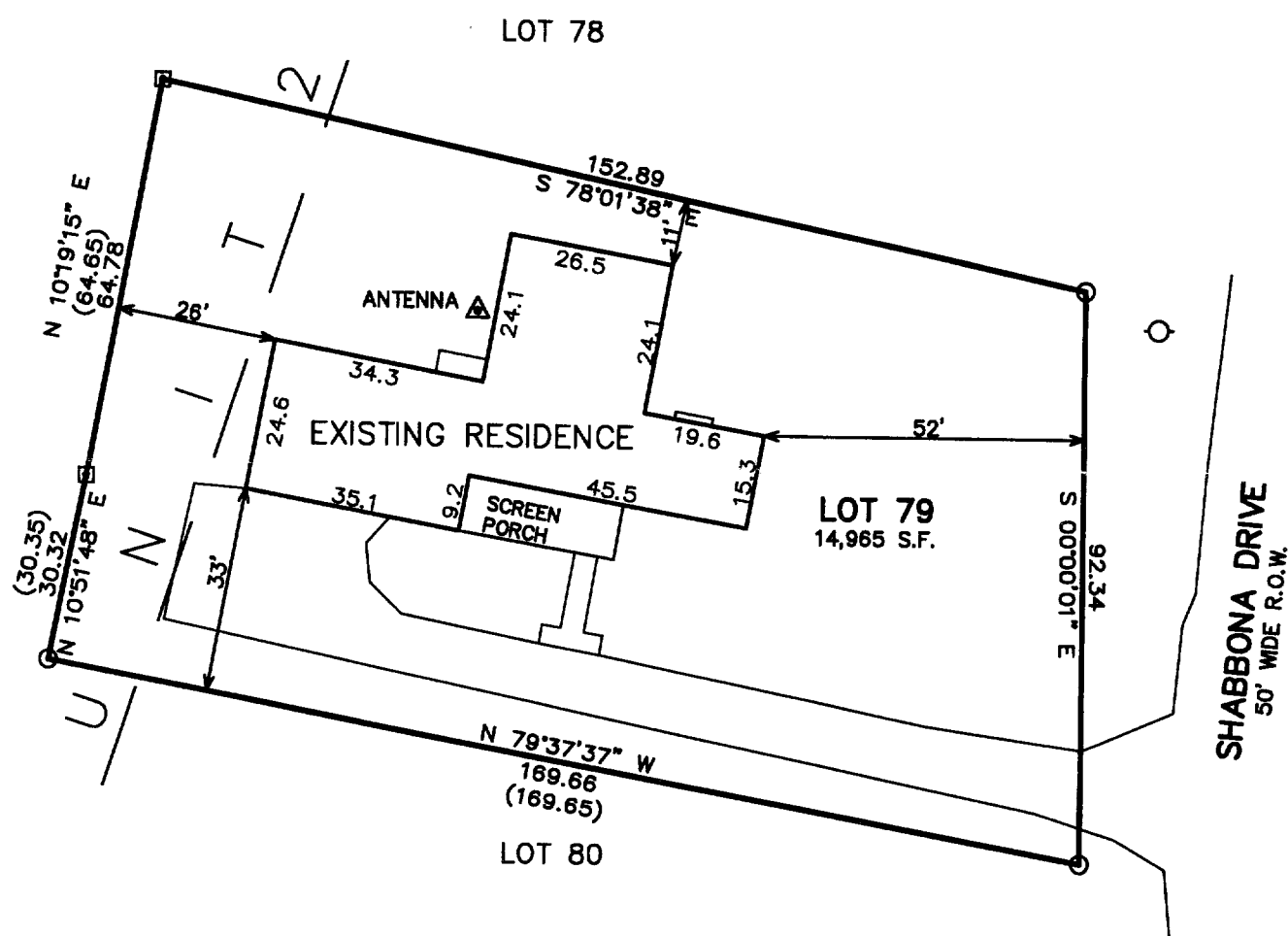

NOTE: COPIES OF THIS MAP TO WHICH THE FOLLOWING CERTIFICATE WILL APPLY SHOW SURVEYOR'S ORIGINAL SEAL AND SIGNATURE IN RED INK. COPIES BY ANY OTHER MEANS MAY HAVE ALTERATIONS WHICH DO NOT REPRESENT THE SURVEYOR'S WORK PRODUCT.

I HEREBY CERTIFY THAT THE ABOVE DESCRIBED PROPERTY HAS BEEN SURVEYED UNDER MY DIRECTION AND THAT THE ABOVE MAP IS A TRUE REPRESENTATION THEREOF AND SHOWS THE SIZE AND LOCATION OF THE PROPERTY AND ITS EXTERIOR BOUNDARIES. THIS SURVEY IS MADE FOR THE USE OF THE PRESENT OWNERS OF THE PROPERTY, AND ALSO THOSE WHO PURCHASE, MORTGAGE, OR GUARANTEE THE TITLE THERETO WITHIN ONE YEAR FROM THE DATE HEREOF.

DATED: 9-24-2001

Peter S. Gordon
PETER S. GORDON R.L.S. 2101

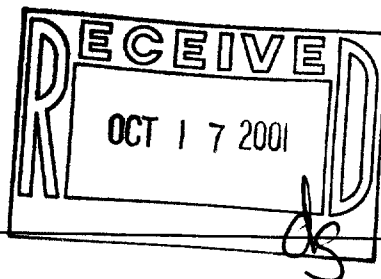

PROJECT 5891
DATE: 09/21/2001
SHEET 1 OF 1

SC 62-74
005-1940
SEP 20 2001